05 Communion and the Oracle

Trascripted by D. Kurosawa
http://www.kuro-music.com/

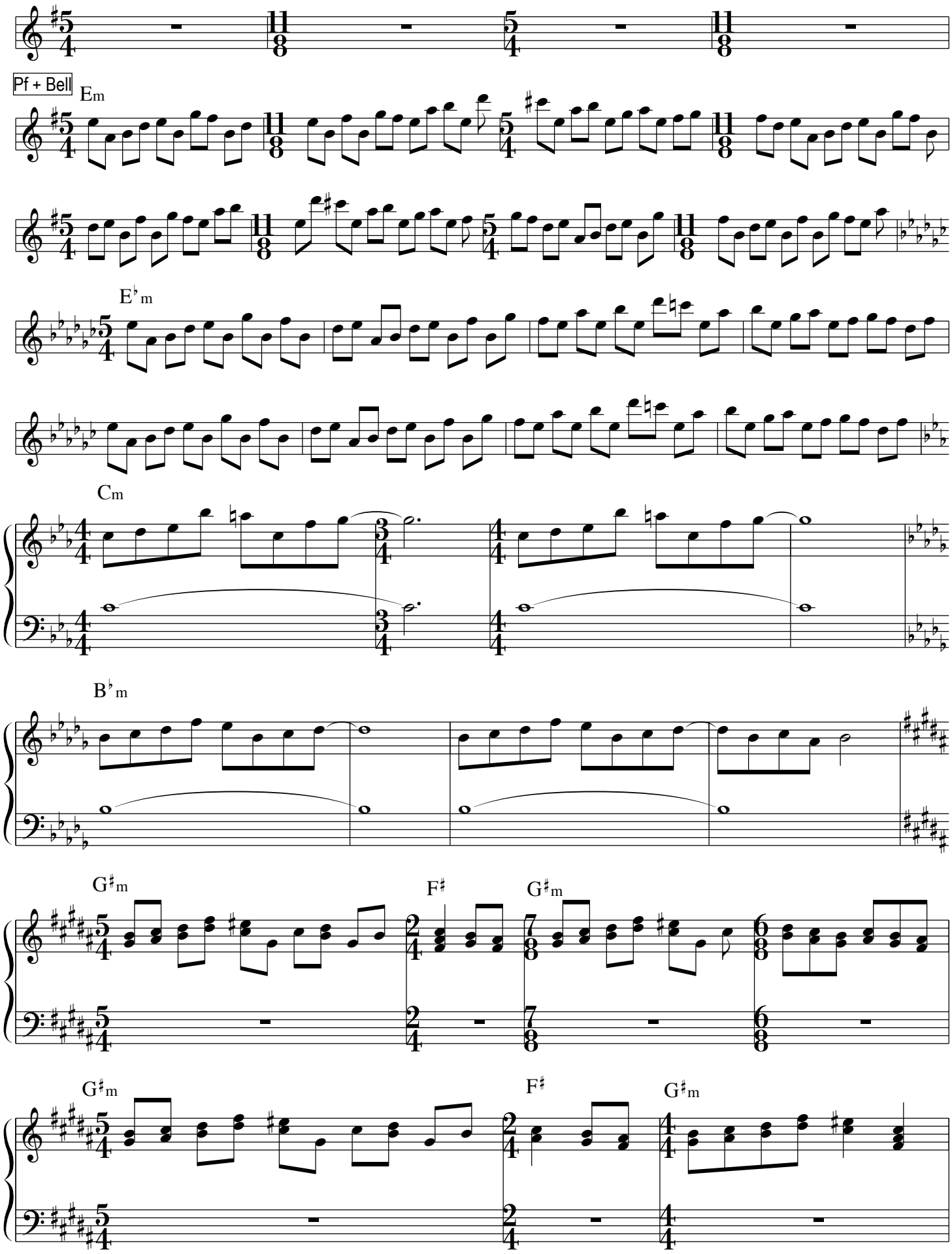

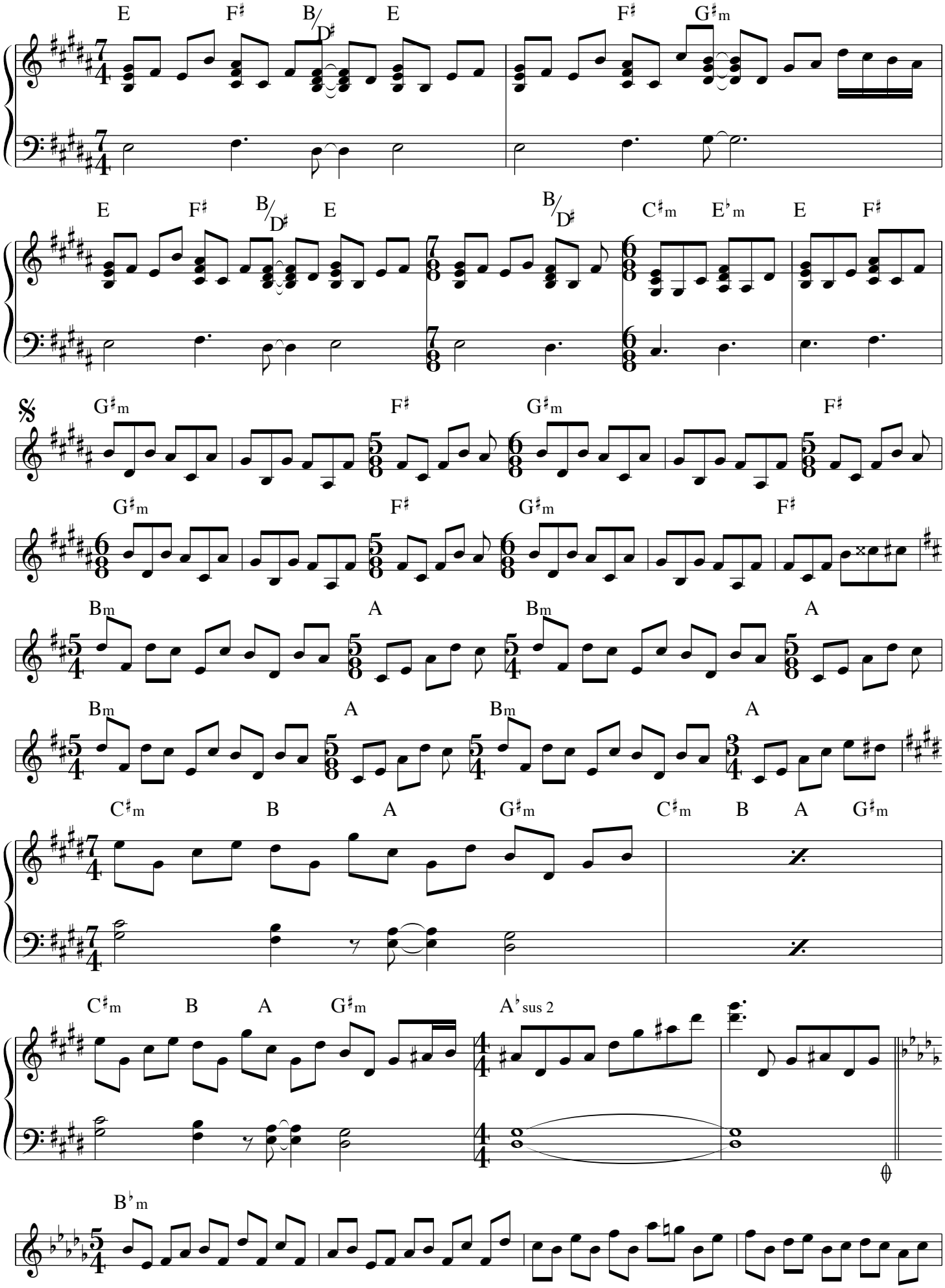
E F♯ B/D♯ E F♯ G♯m
E F♯ B/D♯ E B/D♯ C♯m E♭m E F♯
𝄋 G♯m F♯ G♯m F♯
G♯m F♯ G♯m F♯
Bm A Bm A
Bm A Bm A
C♯m B A G♯m C♯m B A G♯m
C♯m B A G♯m A♭sus 2
B♭m

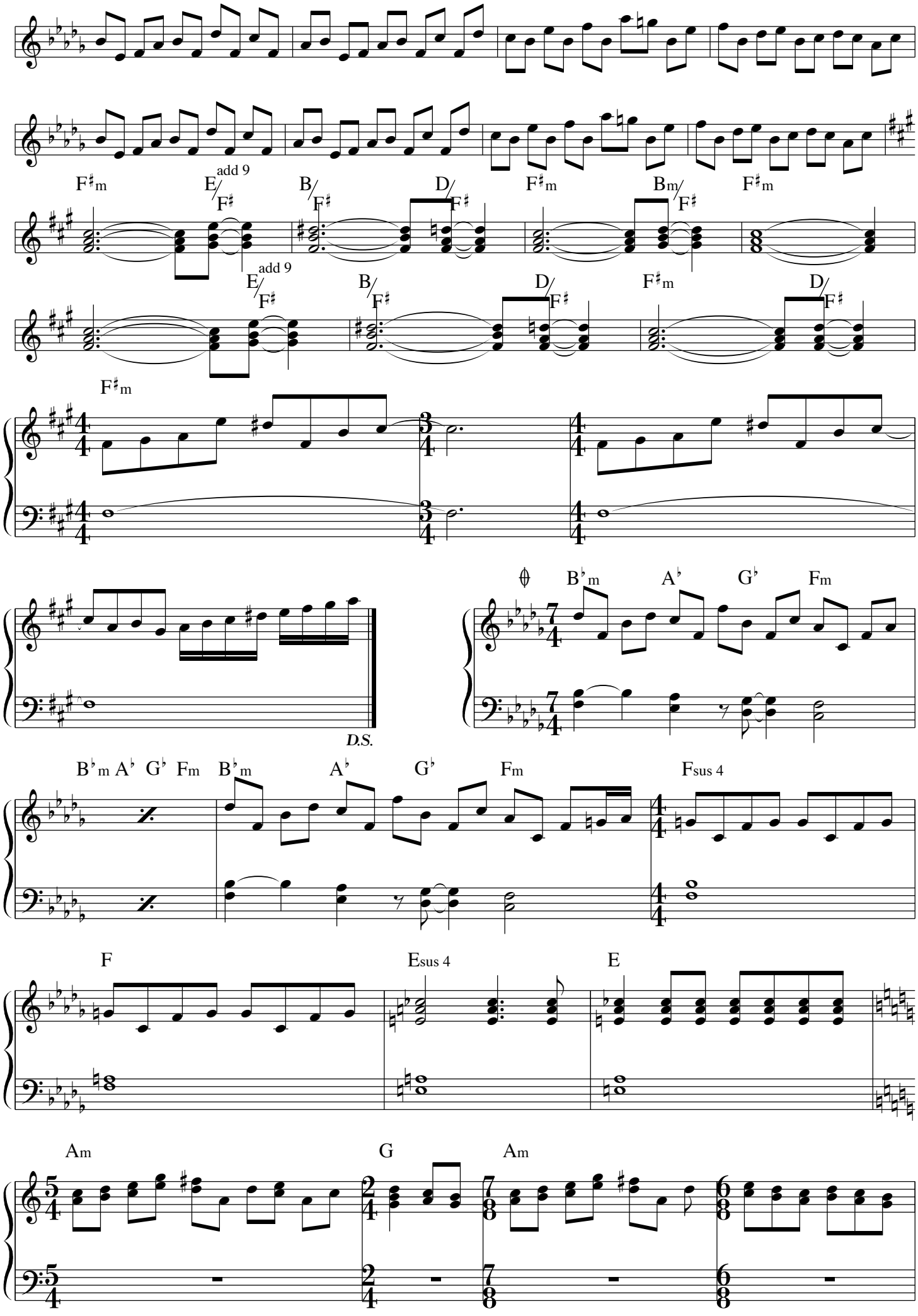
F♯m
E/F♯ add 9
B/F♯
D/F♯
F♯m
Bm/F♯
F♯m
E/F♯ add 9
B/F♯
D/F♯
F♯m
D/F♯
F♯m
B♭m
A♭
G♭
Fm
D.S.
B♭m A♭ G♭ Fm
B♭m
A♭
G♭
Fm
Fsus 4
F
Esus 4
E
Am
G
Am

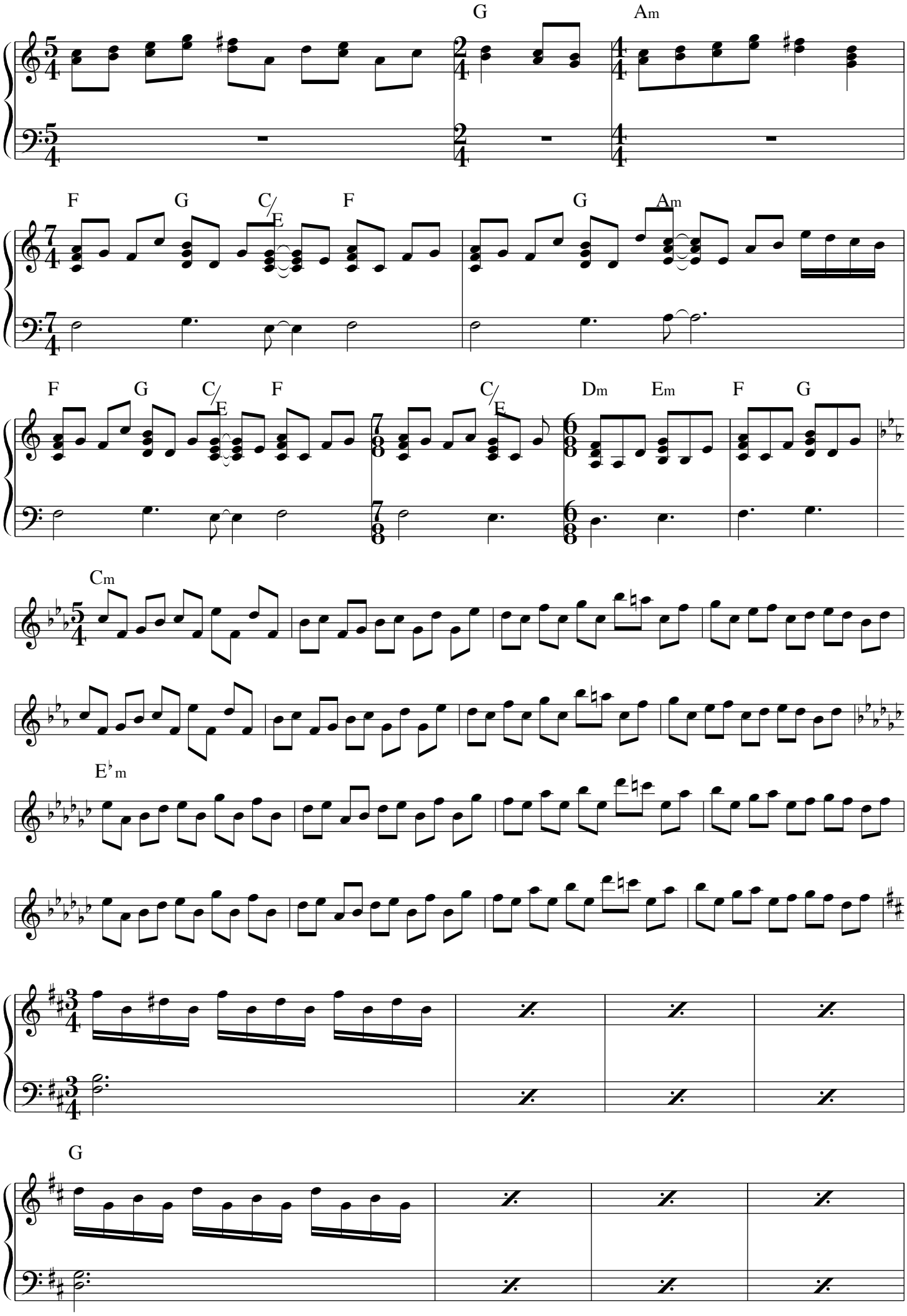
G
Am
F
G
C/E
F
G
Am
F
G
C/E
F
C/E
Dm
Em
F
G
Cm
E♭m
G

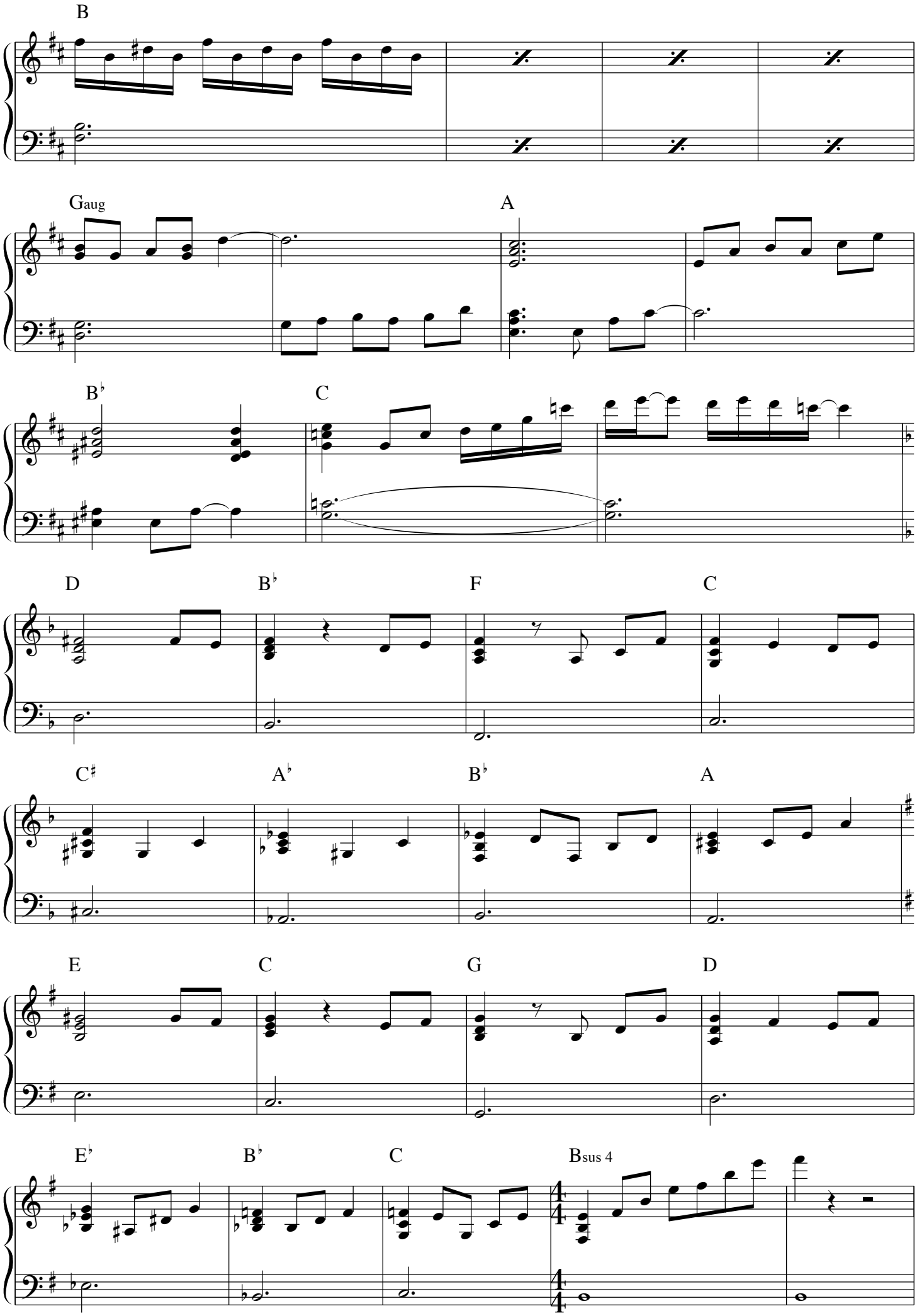
B
Gaug
A
B♭
C
D
B♭
F
C
C♯
A♭
B♭
A
E
C
G
D
E♭
B♭
C
Bsus 4

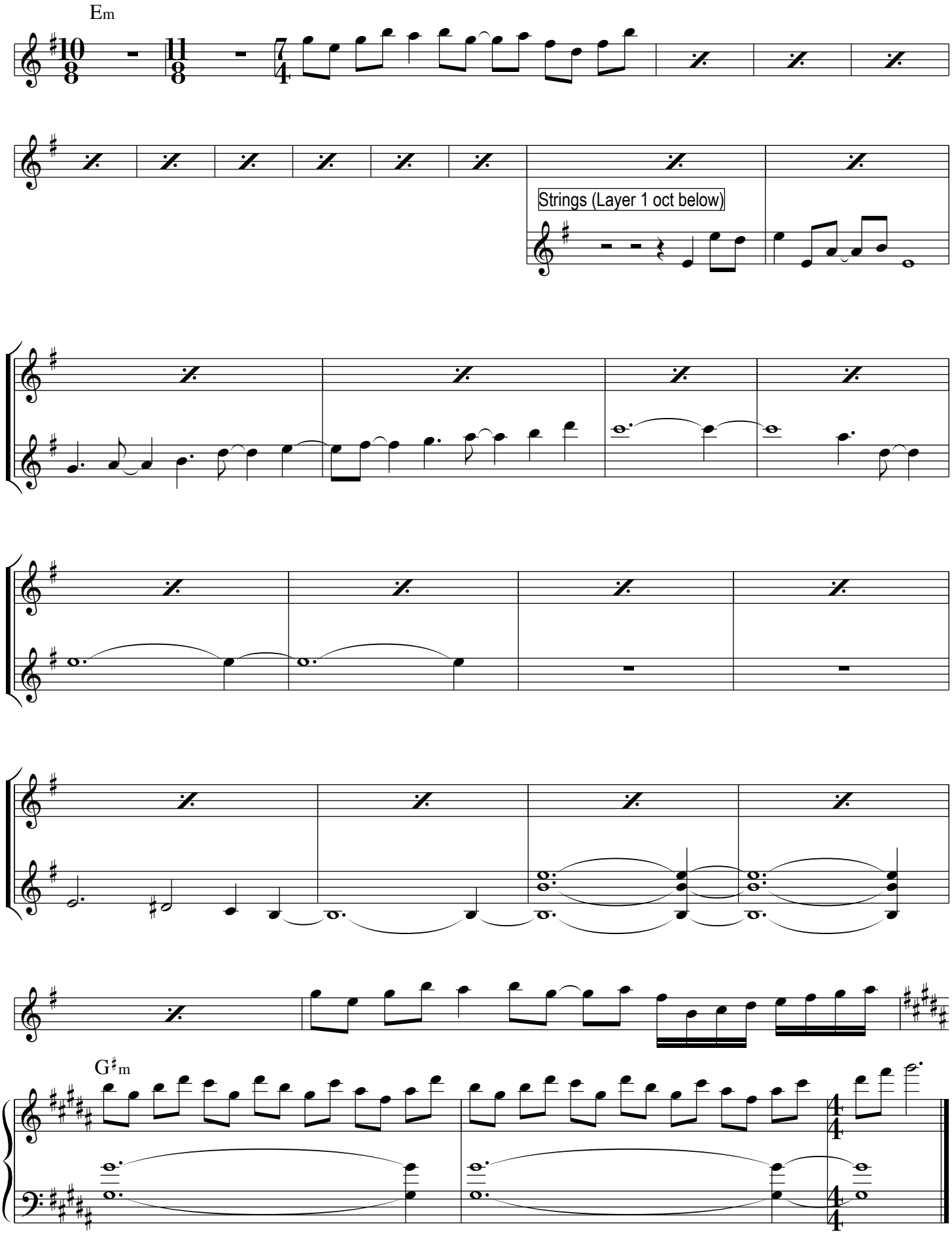
Em
Strings (Layer 1 oct below)
G♯m